REAL ESTATE
TO ANTALYA
www.toantalya.group









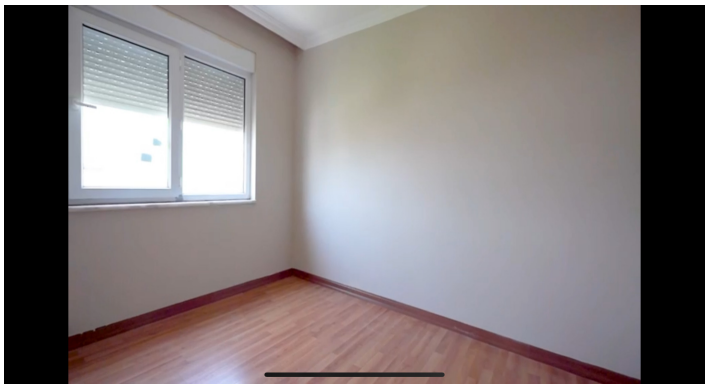

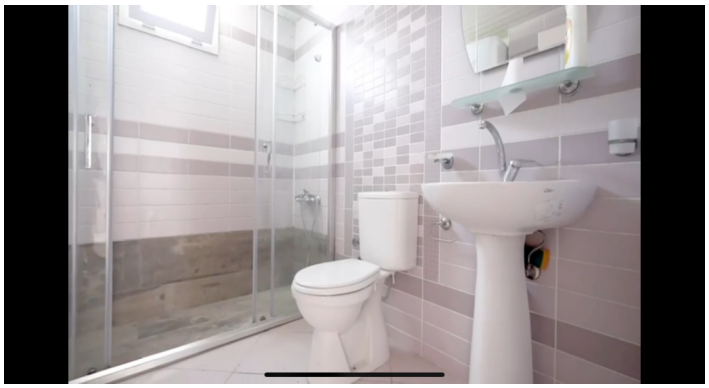



Item	Value
Property Title:	5+1 Duplex Apartment for Sale in Pınarbaşı Konyaalti
Status:	For Sale
Price:	283.000 EUR
Area:	230 m2
Property Type:	Apartment
Apartment Type:	Duplex
Age:	16+
Country:	Türkiye
City:	Antalya
District:	Konyaaltı
Apartment Model:	5+1
Bedroom:	4
Living Room:	1
Bathrooms:	3
Kitchen:	American
Balconies:	1
Total Apartments:	1
Garden:	Yes
Parking:	Yes
Seating Area:	Yes
BBQ Area:	Yes
Garage:	Yes
Market (m):	250 m
Property Details:	**5+1 Duplex Apartment for Sale in Pınarbaşı Konyaalti** **Feature:** • 5+1 • Area: 230 m2 • 3rd Floor • Construction Year: 2007 • 3 Bathrooms • The building consists of 3 floors • No elevator • Gas heating system • Close to varioous services **Location:**

	• 500 m to Migros Supermarket • 250 m to the bazaar • 150 m to the bus stop • 1,100 m to Konyaalti Beach